# IF I COULD FORGET
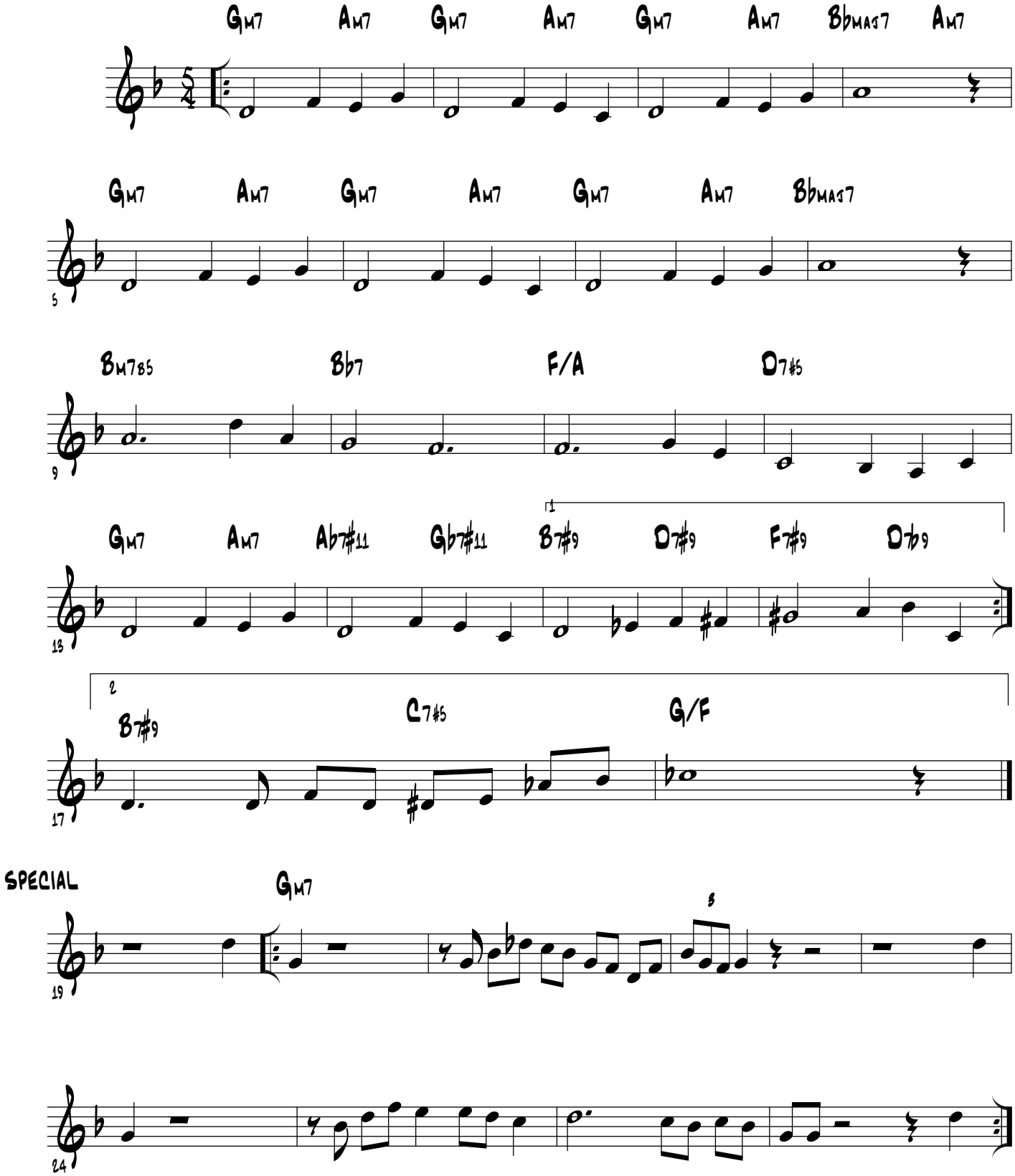
VITO DI MODUGNO