

COREA

Basso

V. DIMODUGNO

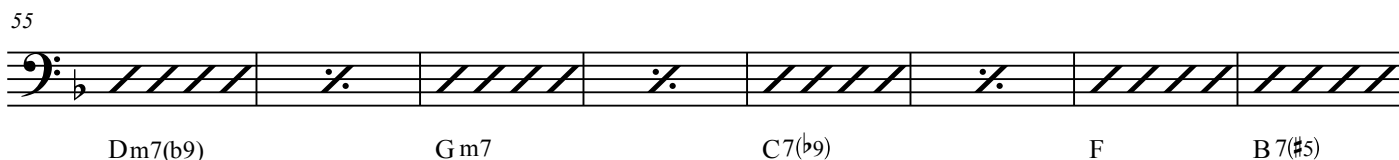
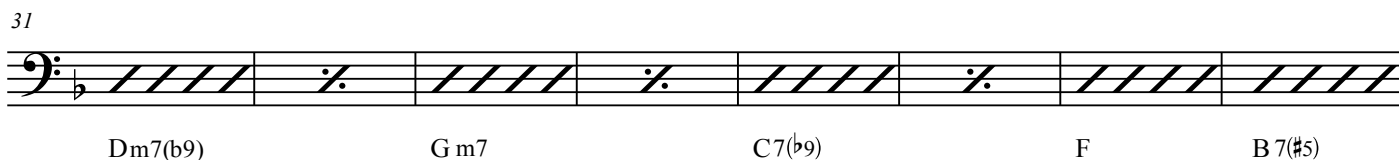

COREA
bs.

63

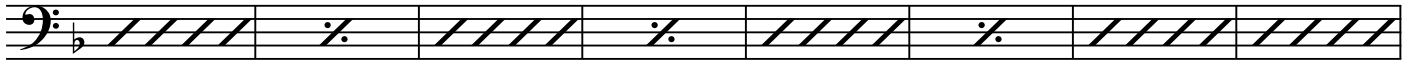

B \flat E \emptyset A7(\flat 9) D m7 F 7

71

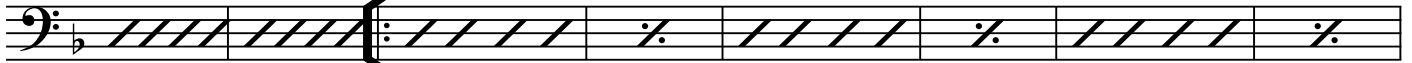

B \flat A7(\flat 9) D m Dm(\sharp 5) D m6

79

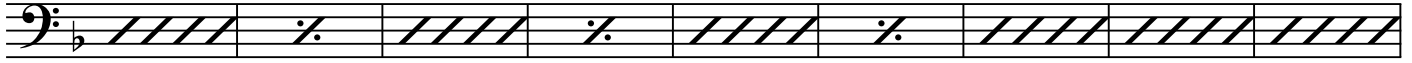

Dm7(\flat 9) G m7 C7(\flat 9) F B7(\sharp 5) B \flat

88

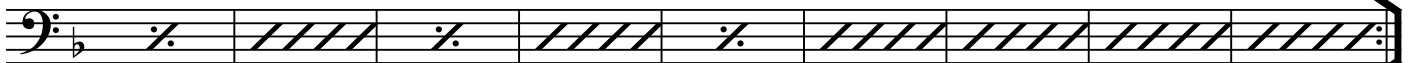

E \emptyset A7(\flat 9) D m7 F 7 B \flat A7(\flat 9)

D m Dm(\sharp 5) D m6 Dm7(\flat 9)

104

G m7 C7(\flat 9) F B7(\sharp 5) B \flat

113

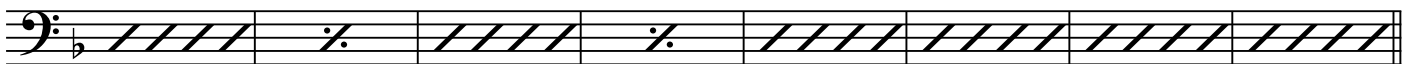

E \emptyset A7(\flat 9) D m7 F 7 B \flat A7(\flat 9)

121

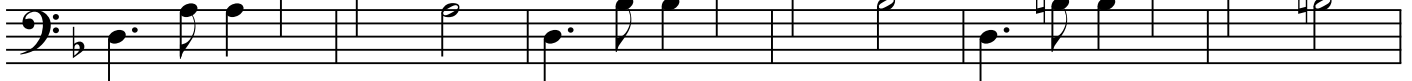

127

D m Dm(\sharp 5)

133

D m6 Dm7(\flat 9) G m7 C7(\flat 9)

COREA
bs.

141

149

157

165

173

179

