SICILIAN DREAM
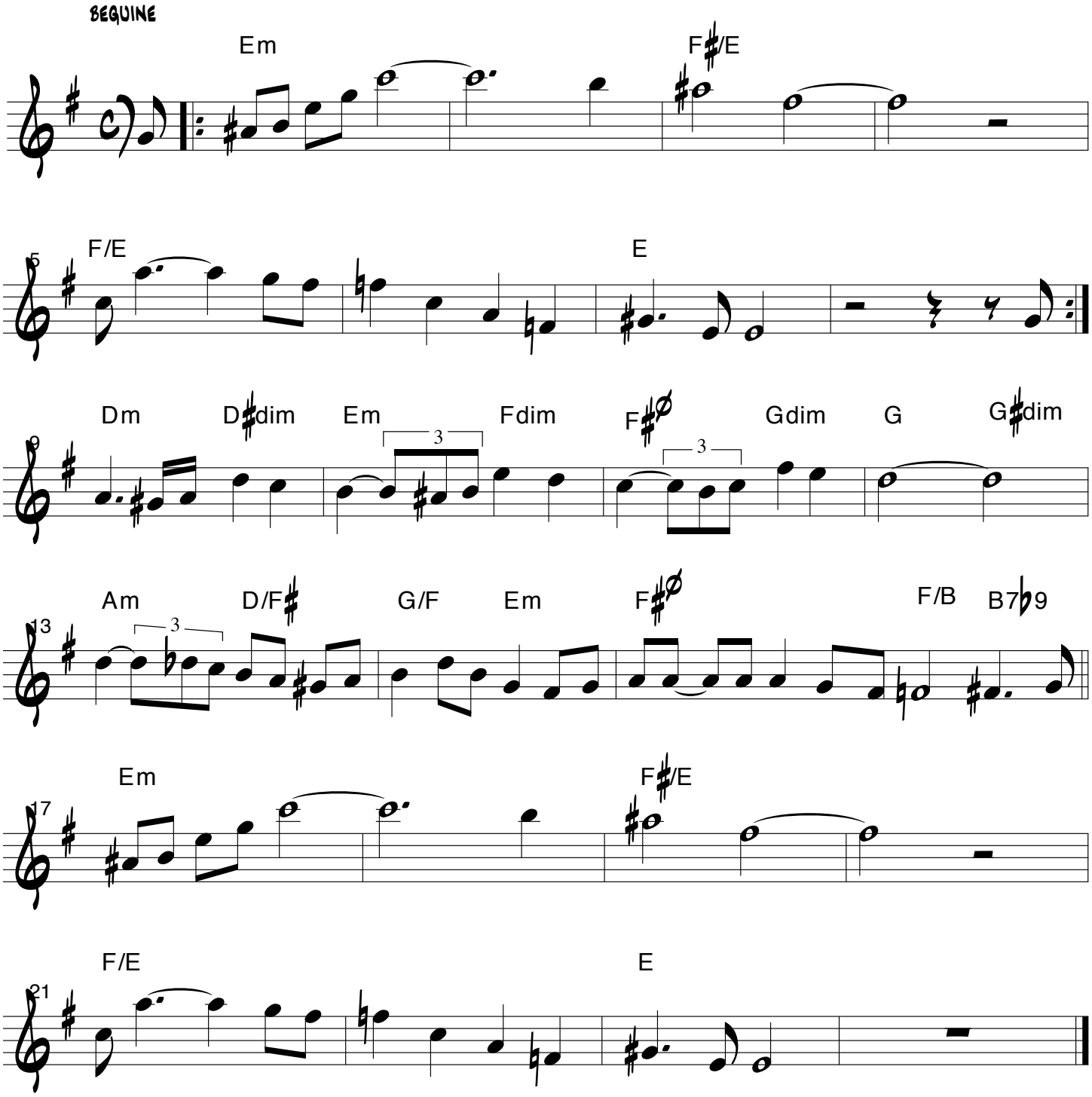
VITO DI MODUGNO
23-3-2000